

# **Remote View New Features**

## **User Guide**

## Table of Contents

<b>Prophet RMS User Guide to New Features .....</b>	<b>3</b>
<b>Login To Remote View .....</b>	<b>4</b>
Login .....	4
Confirmation of Login.....	4
<b>Enter Activities on the Prophet RMS Remote View .....</b>	<b>5</b>
Select View .....	5
Activities View.....	6
Enter an Activity.....	7
Current Activity .....	8
<b>Events Filtering and Grouping .....</b>	<b>9</b>
Select Filter .....	9
Grouping .....	10
Undo Grouping .....	10
<b>Prophet RMS Messaging From Remote View.....</b>	<b>11</b>
Select Messaging View .....	11
Enter Message .....	12
Message is Displayed .....	12
Message is logged in events.....	13
<b>Send Message From Driller Display.....</b>	<b>13</b>
Select Send Message .....	13
Message Screen .....	14
Enter Message .....	14

## Prophet RMS User Guide to New Features

- Remote Activity Entry
- Messaging
- Event Filtering and Grouping

## Login To Remote View

Steps to Login to the Remote View

### Login

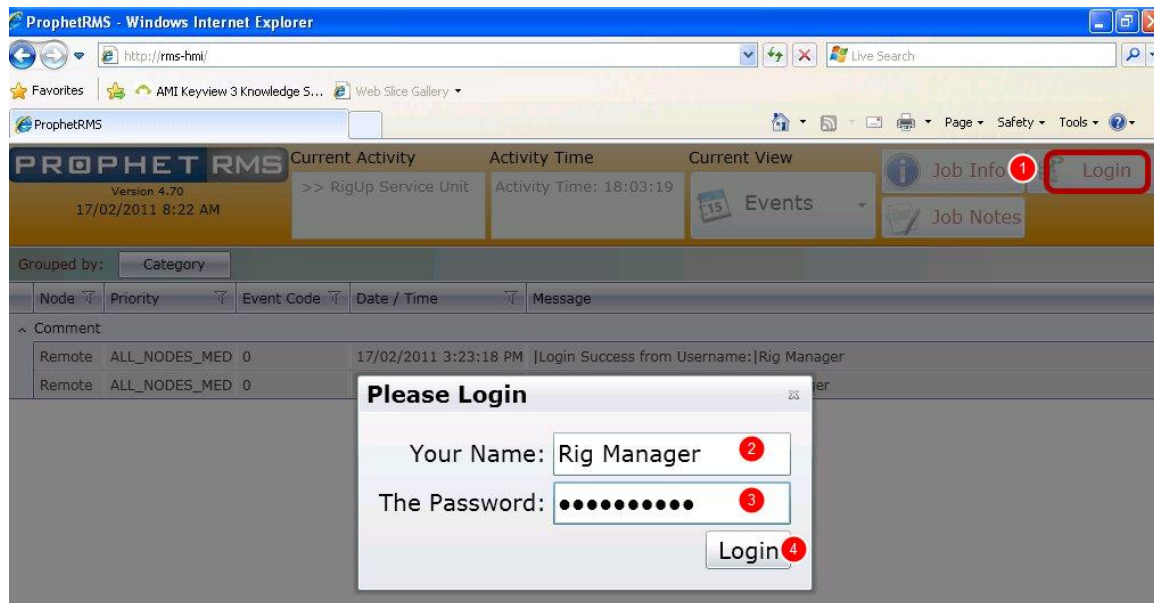

In order to use the remote activities feature, a User will need to login.

- (1)** With the Remote View Connected, click on < Login >
- (2)** Enter Your Name Simply fill in your first (and last if you want) name
- (3)** Enter the Password "prophetrms" [NOTE: all lowercase]
- (4)** Click Login

### Confirmation of Login

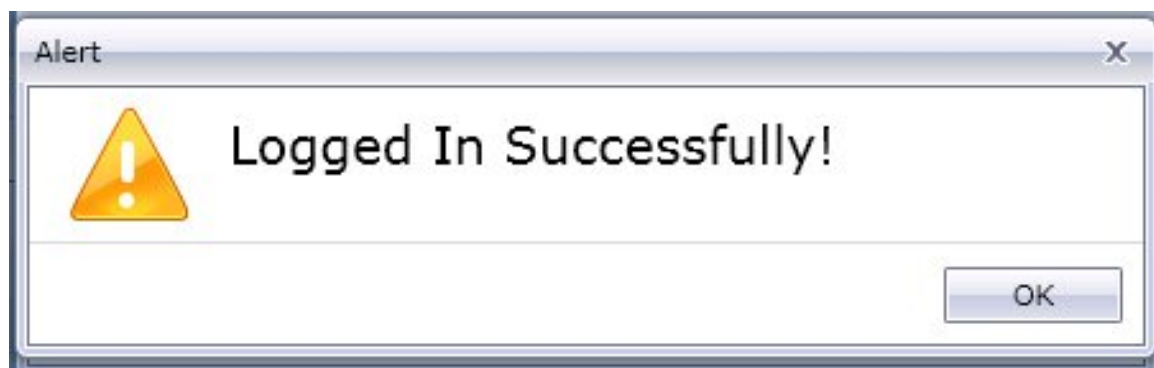

## Enter Activities on the Prophet RMS Remote View

Users Logged in to the Remote View can enter activities

### Select View

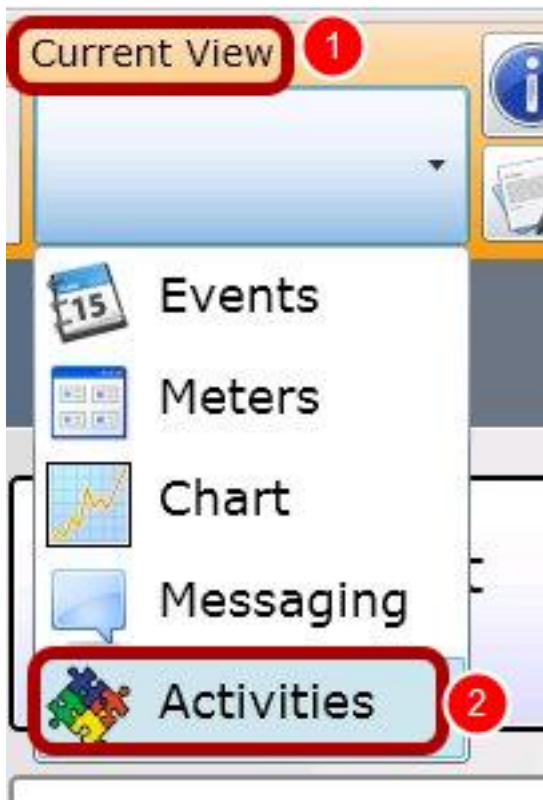

**(1)** From the Current View menu [ **Note: you must be logged in to access this feature**]

**(2)** Select < Activities >

## Activities View

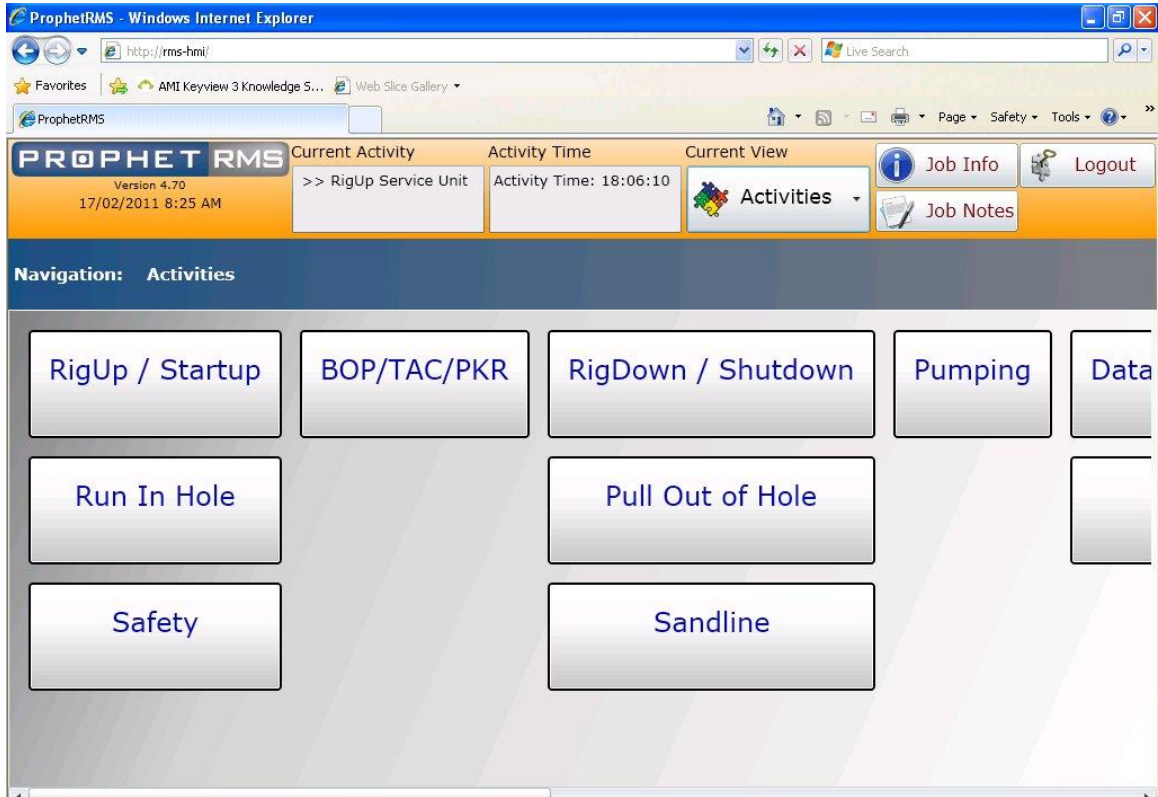

Activities Menus are displayed and available like they are on the driller display.

## Enter an Activity

**Top Screenshot:** The interface shows the 'Activities' view selected in the 'Current View' dropdown. A red circle with the number '1' highlights the 'Activities' dropdown menu. Below the navigation bar, several activity group buttons are visible: 'RigUp / Startup', 'BOP/TAC/PKR', 'RigDown / Shutdown', 'Pumping', 'Data', 'Run In Hole', 'Pull Out of Hole', 'Safety', and 'Sandline'. A red circle with the number '2' highlights the 'Safety' button.

**Bottom Screenshot:** The interface shows the 'Safety' activity group selected in the 'Current View' dropdown. A red circle with the number '4' highlights the '< Activities >' button in the navigation bar. Below the navigation bar, several activity buttons are visible: 'JSA', 'Safety Meeting', 'Safety Inspection', and 'Safety Drill'. A red circle with the number '3' highlights the 'Safety Meeting' button.

**(1)** Select the Activities View

**(2)** Select Activity Group

**(3)** Select Activity

**(4)** Click on the < Activities > to return to the main Activities screen

## Current Activity

- Current Activity:** Shows 'Safety >> Safety Meeting' with a red circle containing the number 1.
- Activity Time:** Shows 'Activity Time: 00:08' with a red circle containing the number 3.
- Current View:** Shows 'Activities' with a dropdown arrow.
- Job Info:** A button with an information icon.
- Job Notes:** A button with a document icon.

Below the header, a navigation bar shows 'Navigation: Activities'. The main content area features a grid of activity buttons: 'RigDown / Shutdown', 'Data / Comms', 'Wait', 'Pull Out of Hole', 'Other', 'End Wait', 'Sandline', and 'Pumping'. On the right side, a summary box displays:

- Current Activity** (2): Safety Meeting
- Activity Started** (4): 02/17/2011 08:35:56 AM

(1), (2) Current Activity

(3) Activity elapsed time

(4) Activity start time

## Events Filtering and Grouping

Prophet RMS provides filtering and grouping of events for easier use.

### Select Filter

Node	Category	Priority	Event Code	Date / Time	Message
Remote	Comment			7/02/2011 3:57:53 PM	Login Success from Username: asdf
Remote	Comment			17/02/2011 3:57:32 PM	Login Failed from Username: asdf
Remote	Comment			17/02/2011 3:46:11 PM	Login Success from Username: warren

- (1)** Select a header to filter, click on filter Icon
- (2)** Select filter Single element, Select All or Clear filter to remove filtering
- (3)** Click on X to close Filter box

## Grouping

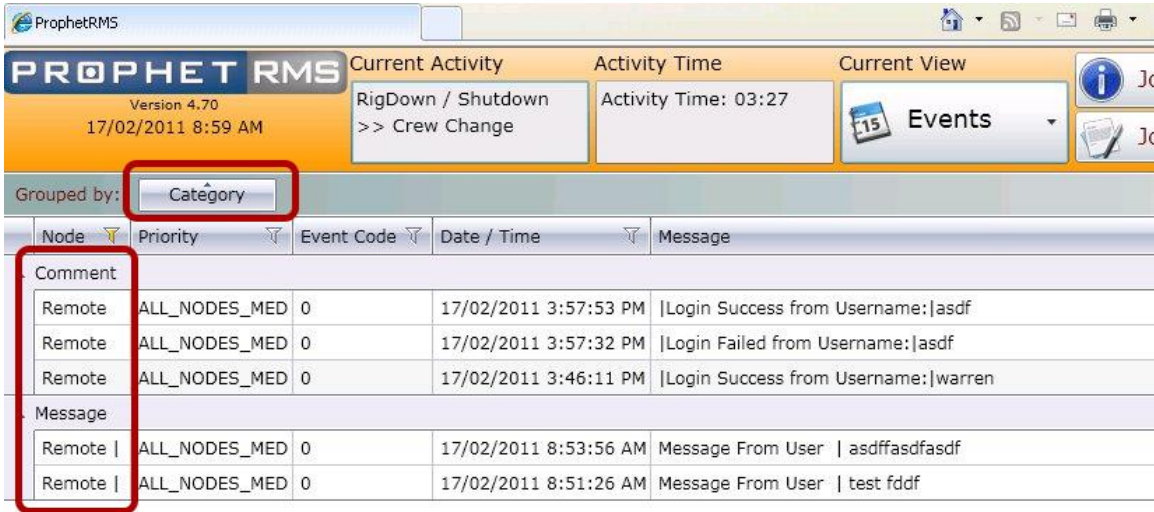

Node	Priority	Event Code	Date / Time	Message
Comment				
Remote	ALL_NODES_MED	0	17/02/2011 3:57:53 PM	Login Success from Username: asdf
Remote	ALL_NODES_MED	0	17/02/2011 3:57:32 PM	Login Failed from Username: asdf
Remote	ALL_NODES_MED	0	17/02/2011 3:46:11 PM	Login Success from Username: warren
Message				
Remote	ALL_NODES_MED	0	17/02/2011 8:53:56 AM	Message From User   asdffasdfasdf
Remote	ALL_NODES_MED	0	17/02/2011 8:51:26 AM	Message From User   test fddf

Events can be grouped by dragging a header to the grouping bar, the events are then sorted by group name.

## Undo Grouping

To undo grouping, click the < X >

## Prophet RMS Messaging From Remote View

Prophet RMS provides a messaging feature to share communication to all users on the system.

### Select Messaging View

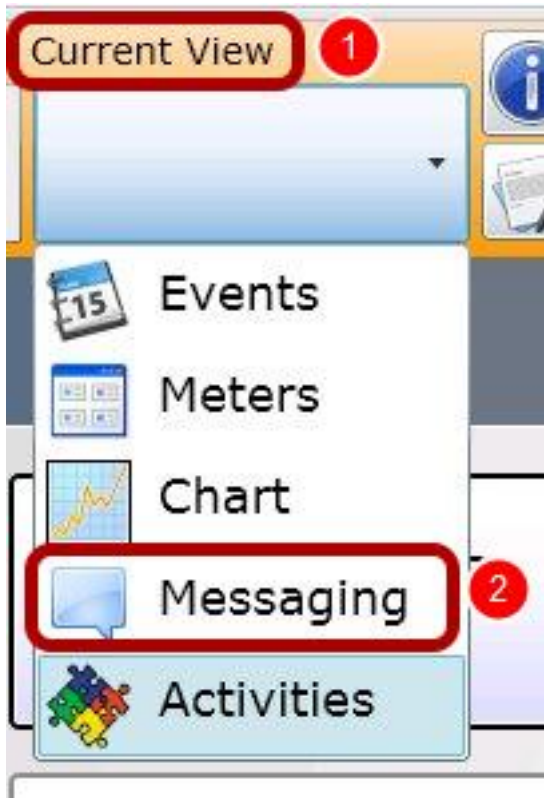

**(1)** From the Current View menu

**(2)** Select < Messaging >

## Enter Message

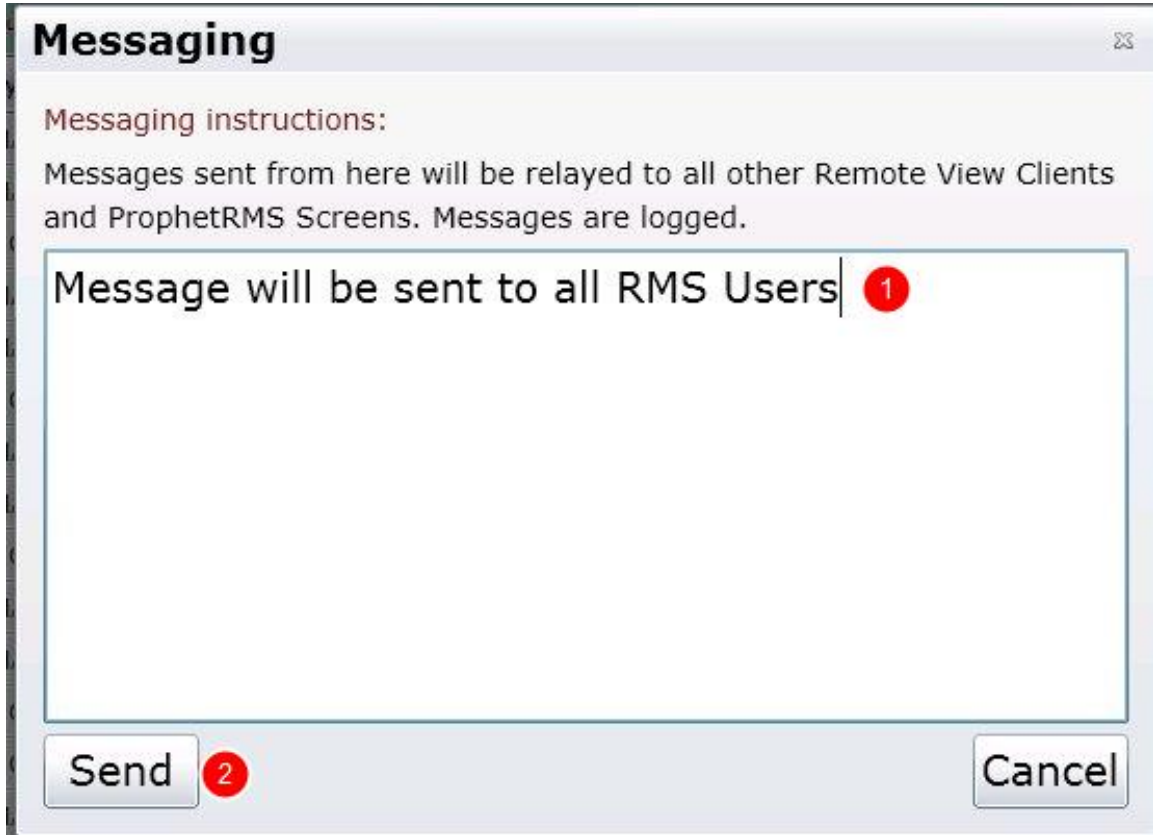

(1) Enter message

(2) Click < Send >

## Message is Displayed

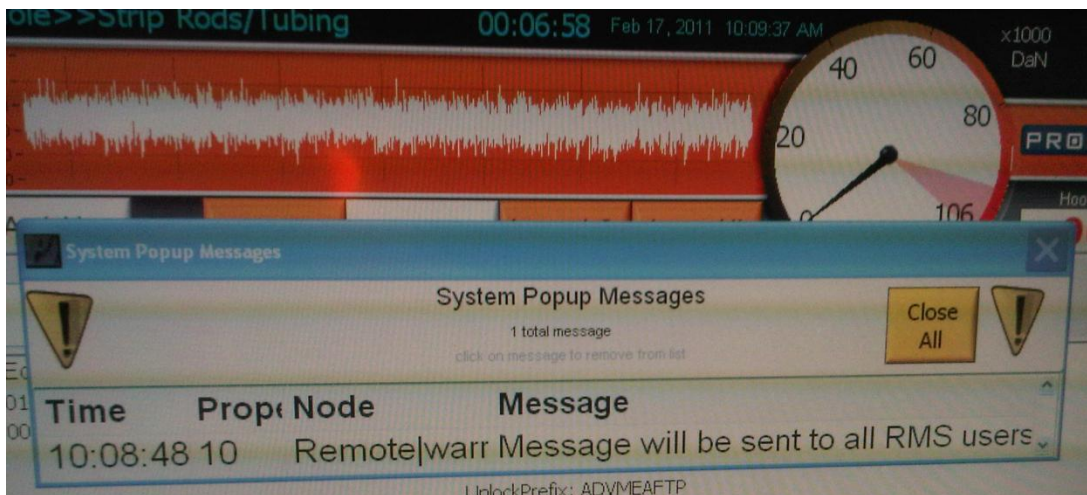

The message is displayed on all of the other screens on the system.

## Message is logged in events

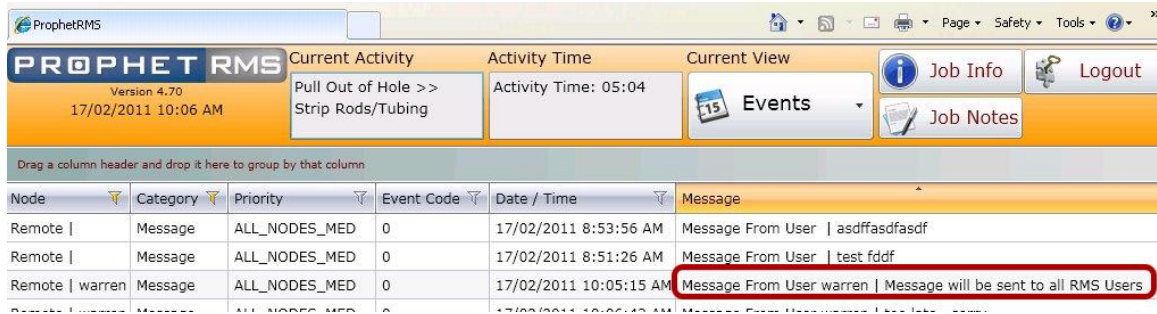

Node	Category	Priority	Event Code	Date / Time	Message
Remote	Message	ALL_NODES_MED	0	17/02/2011 8:53:56 AM	Message From User   asdfasdfsdf
Remote	Message	ALL_NODES_MED	0	17/02/2011 8:51:26 AM	Message From User   test fddf
Remote   warren	Message	ALL_NODES_MED	0	17/02/2011 10:05:15 AM	Message From User warren   Message will be sent to all RMS Users

The message is logged as an event and will be saved on the Portal.

## Prophet RMS Messaging From Driller Display

### Select Send Message

**(1)** From the Menu Screen select < Send Message >

## Message Screen

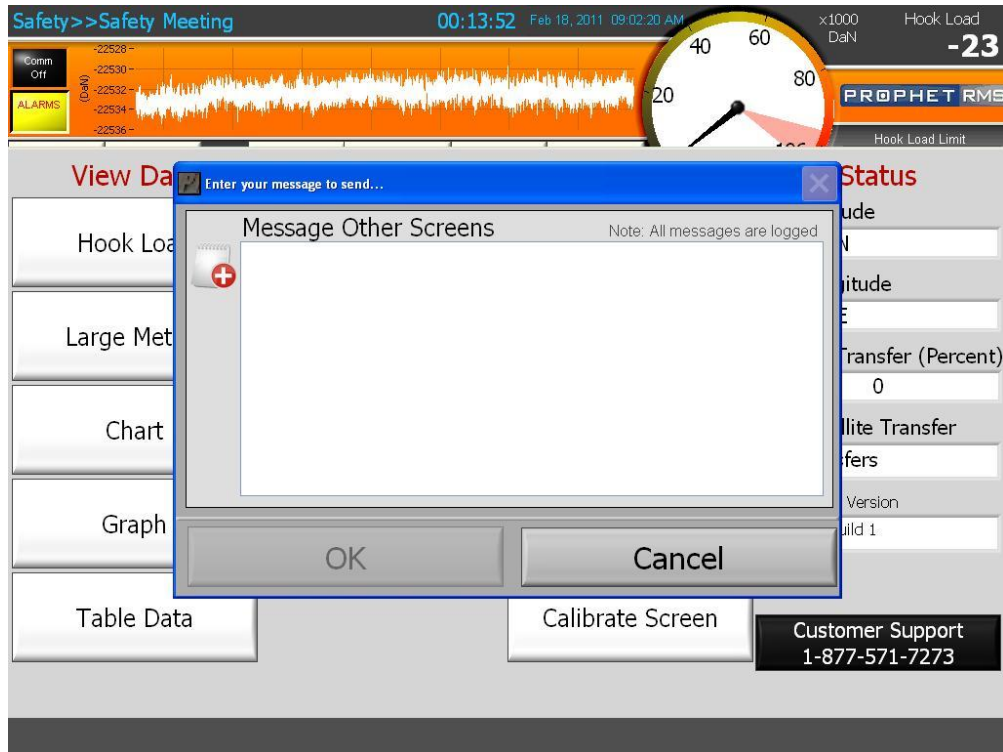

## Enter Message

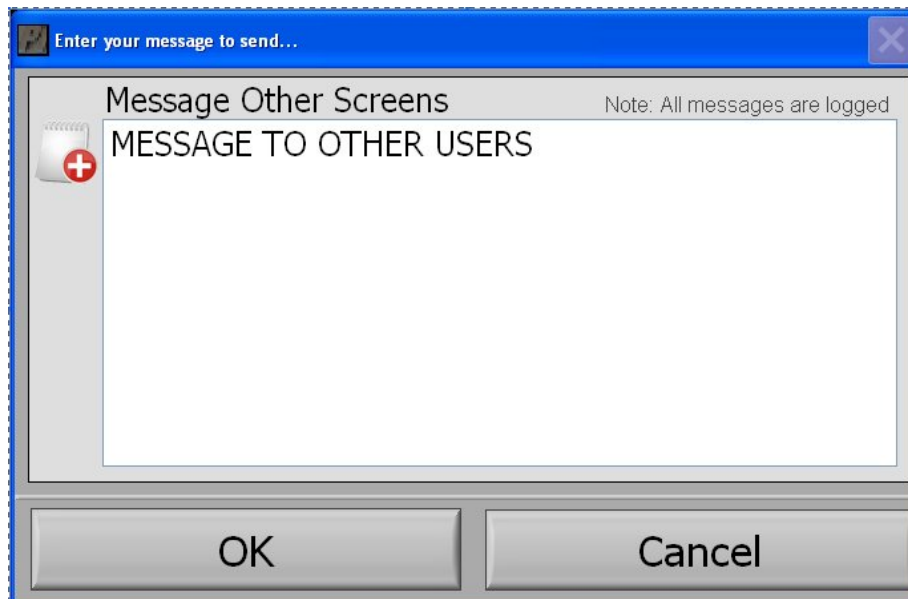

Click < OK > to send, Message will appear on Remote User's screen. It will be logged in the events and sent to the portal.